Bennington Township Zoning

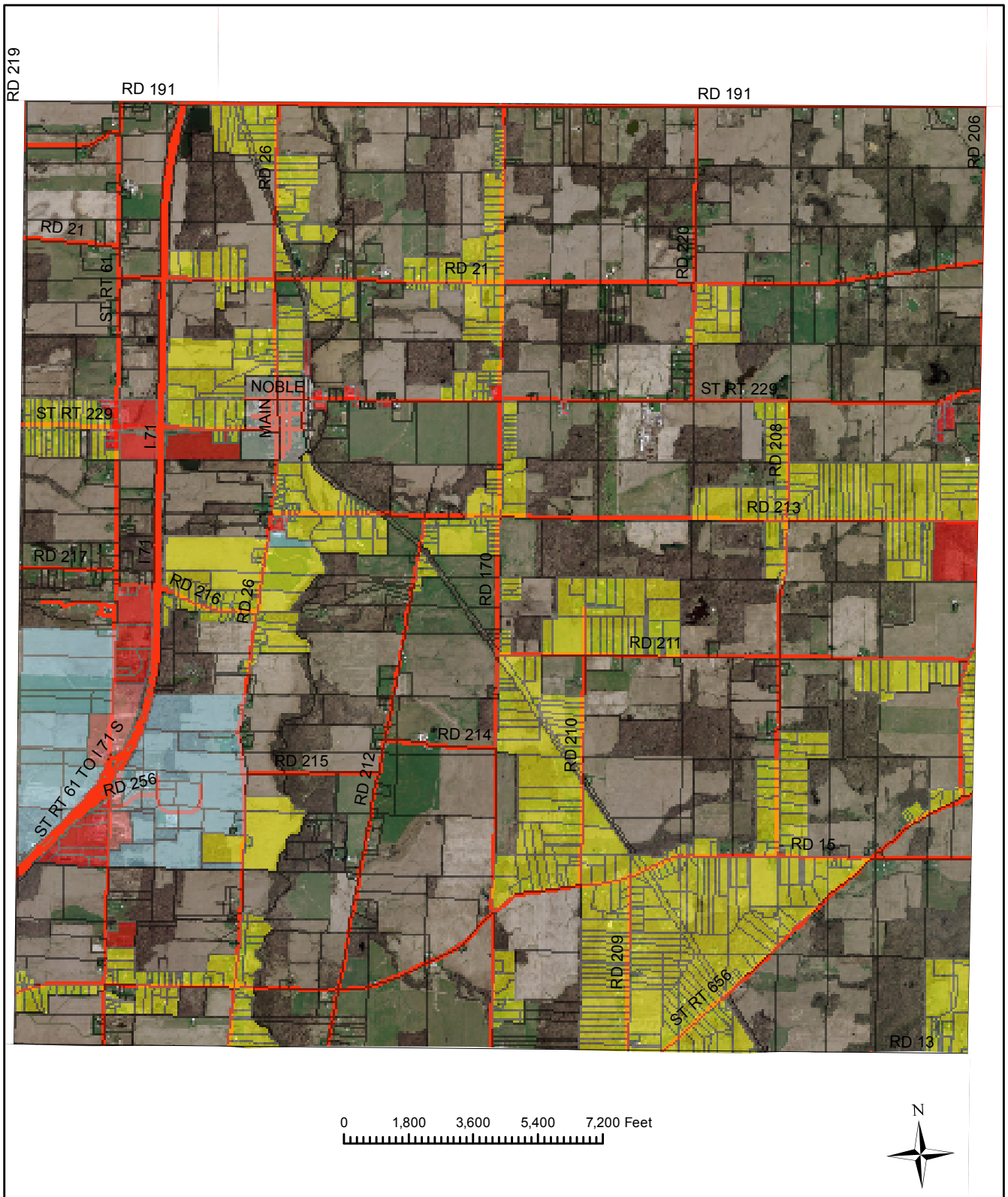

Legend

- Roads
- Agriculture (A)
- Commercial (C)
- Commercial (C-2)
- Municipality
- Industrial (I)
- Residential (R)

Map Current as of 1 March 2014

Map Created by: D. Gentile
Morrow County Planning Office
419-946-1911
planning@morrowcounty.info