Congress Township Zoning

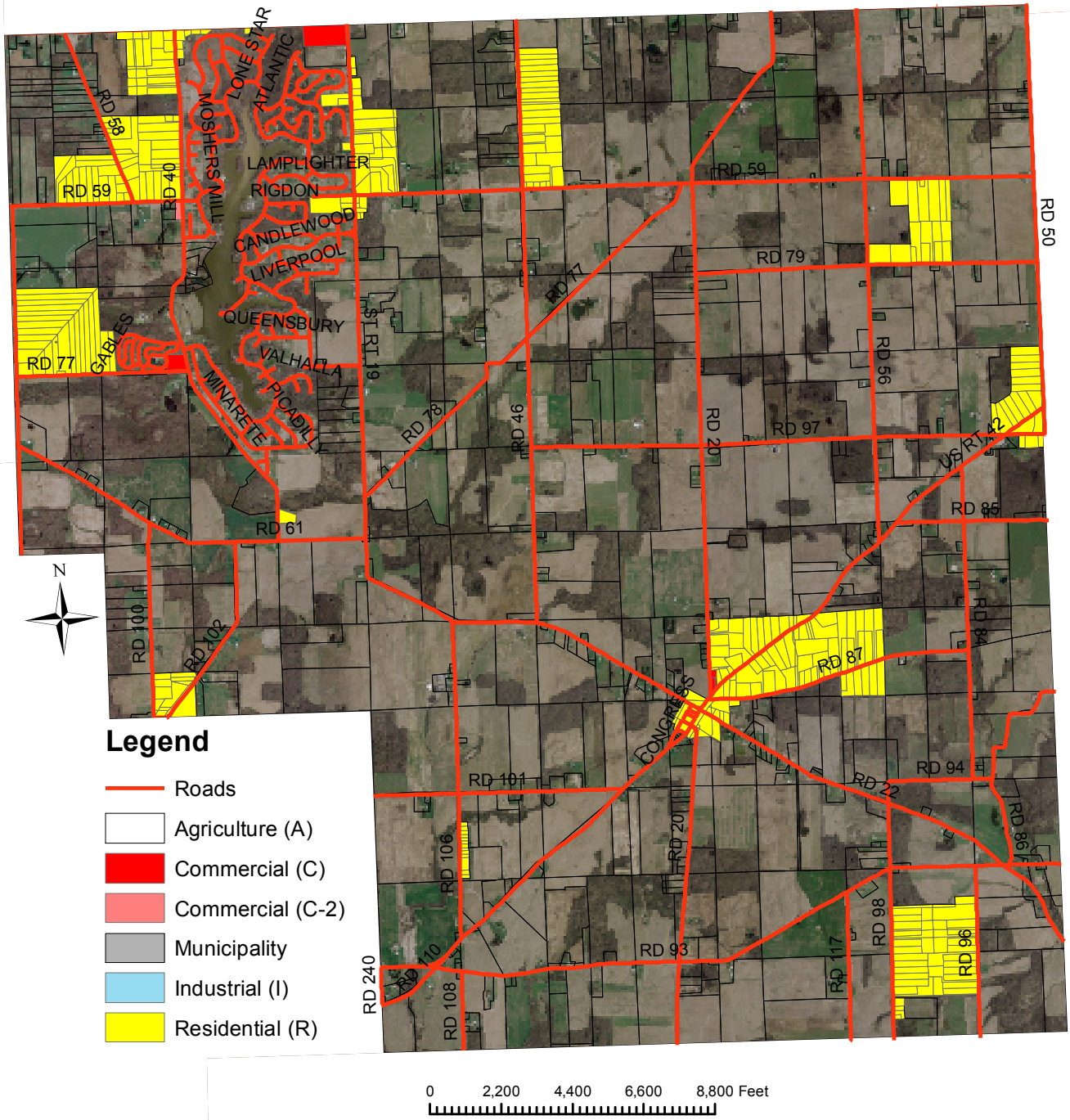

Map Current as of 1 March 2014

Map Created by: D. Gentile
Morrow County Planning Office
419-946-1911
planning@morrowcounty.info